

DRAWING NO. XRL-G19

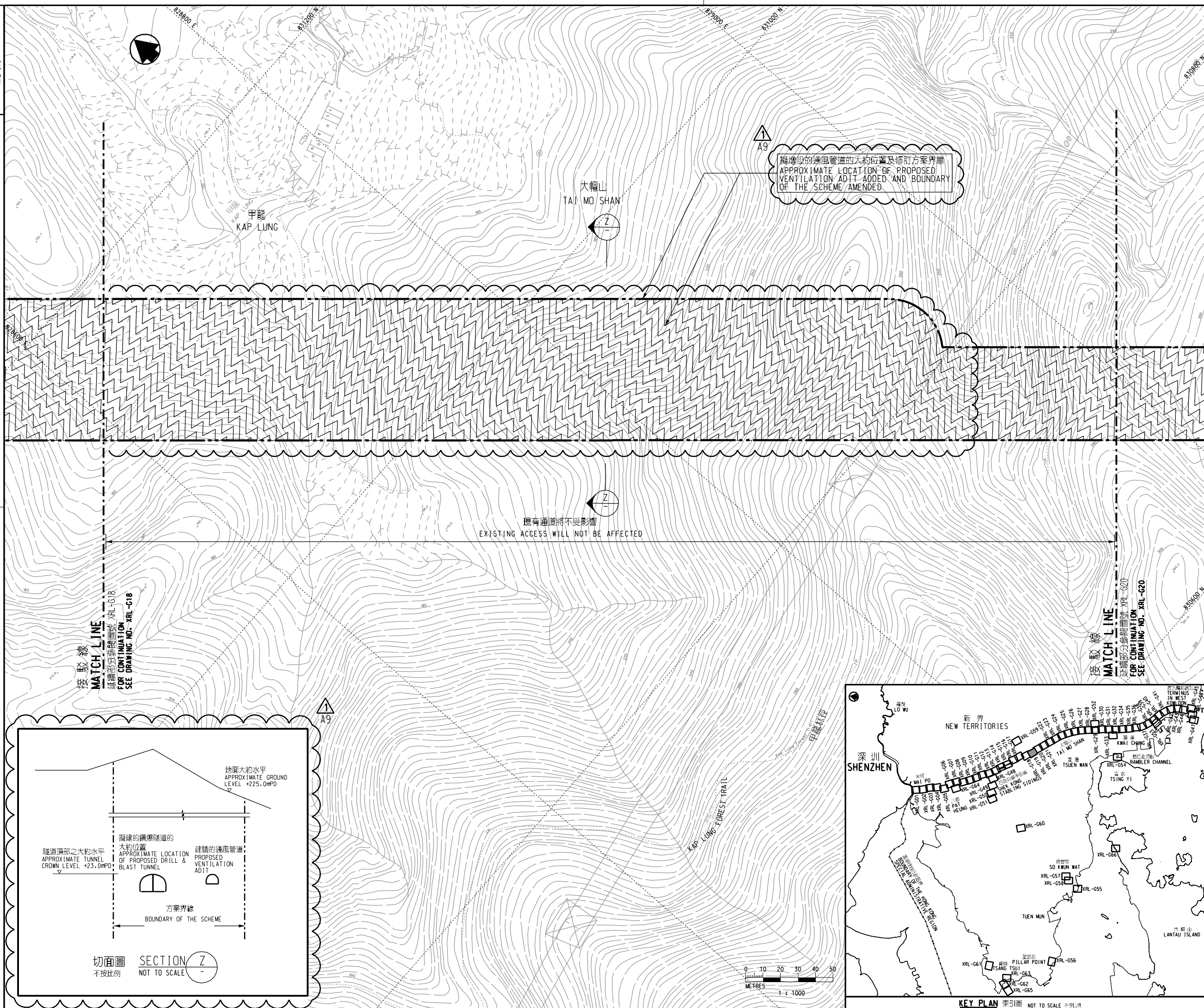

擬增設的通風管道的約位置及修訂方案界線
 APPROXIMATE LOCATION OF PROPOSED VENTILATION ADIT ADDED AND BOUNDARY OF THE SCHEME/AMENDED

現有通道將不受影響
 EXISTING ACCESS WILL NOT BE AFFECTED

接駁線
 MATCH LINE
 延續部分參閱圖號 XRL-G18
 FOR CONTINUATION
 SEE DRAWING NO. XRL-G18

接駁線
 MATCH LINE
 延續部分參閱圖號 XRL-G20
 FOR CONTINUATION
 SEE DRAWING NO. XRL-G20

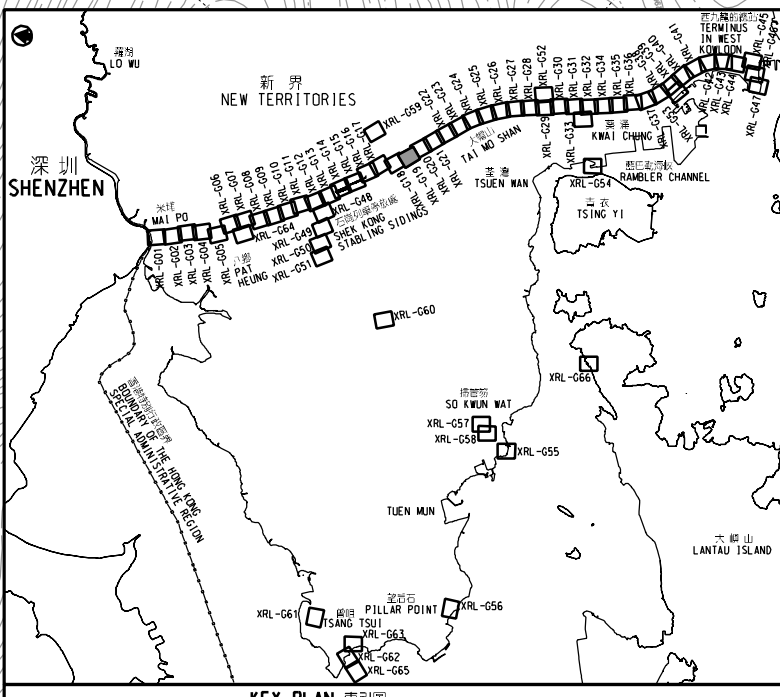
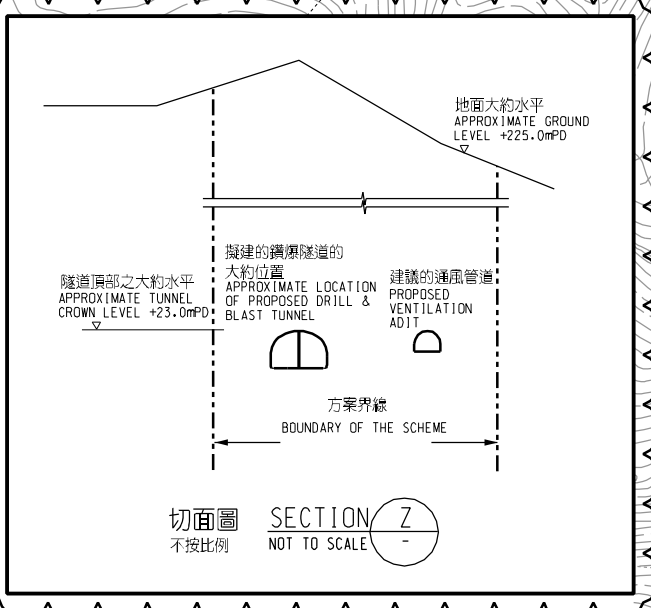

圖例 LEGEND

- 方案界線
BOUNDARY OF THE SCHEME
- 擬建的車站及其他鐵路設施
PROPOSED STATION AND OTHER RAILWAY FACILITIES
- 擬建的車站及其他鐵路設施(地下)
PROPOSED STATION AND OTHER RAILWAY FACILITIES (UNDERGROUND)
- 擬建的鑽掘或鑽爆或鑽爆隧道
PROPOSED BORED / MINED / DRILL AND BLAST TUNNEL
- 擬採用明挖回填法興建的鐵路設施或隧道
PROPOSED RAILWAY FACILITIES/TUNNEL BY CUT-AND-COVER METHOD
- 擬建的地下臨時建築通道
PROPOSED TEMPORARY UNDERGROUND CONSTRUCTION ACCESS
- 可能永久封閉的道路(包括行車道和行人徑)
ROADS (INCLUDING CARRIAGEWAY AND FOOTPATH) WHICH MAY BE CLOSED PERMANENTLY
- 擬建的緊急車輛通道及行車道
PROPOSED EMERGENCY VEHICULAR ACCESS AND CARRIAGEWAY
- 擬建的行人徑
PROPOSED FOOTPATH
- 現有的行人天橋將受影響
EXISTING FOOTBRIDGE TO BE AFFECTED
- 擬建的臨時行人天橋/地面行人過路處
PROPOSED TEMPORARY FOOTBRIDGE / AT-GRADE PEDESTRIAN CROSSING
- 擬建的行人天橋
PROPOSED FOOTBRIDGE
- 可能在其上進行填海工程或其他工程的政府前濱或海床
GOVERNMENT FORESHORE OR SEABED OVER OR UPON WHICH RECLAMATION OR OTHER WORKS MAY BE CARRIED OUT
- 圖則修改
DRAWING REVISION
- A1
修訂參考編號(參考憲報公告)
AMENDMENT REFERENCE NUMBER (SEE GAZETTE NOTICE)
- 修訂範圍
AMENDMENT AREA

一般說明 GENERAL NOTES
 1. 有關一般說明參閱圖號 XRL-G01.
 FOR GENERAL NOTES, REFER TO DRAWING NO. XRL-G01.

修訂表
 TABLE OF AMENDMENTS

修訂日期	修訂人	修訂原因	修訂內容
REV	DATE	BY	DESCRIPTION
17 APR 2005	CDD	PP	修訂項目 A9 AMENDMENT ITEM A9 修訂範圍方格內內容及索引圖 TITLE BOX AND KEY PLAN AMENDED

獲准發出
 APPROVED FOR ISSUE

路政署
 鐵路發展處處長(2)
 GOVERNMENT ENGINEER/
 RAILWAY DEVELOPMENT (2)
 HIGHWAYS DEPARTMENT

發出日期 DATE OF ISSUE

圖則名稱 DRAWING TITLE
**廣深港高速鐵路香港段
 鐵路條例(第519章)
 總體規劃圖則 66頁的第19頁**
 HONG KONG SECTION OF
 GUANGZHOU - SHENZHEN - HONG KONG
 EXPRESS RAIL LINK
 RAILWAYS ORDINANCE (CHAPTER 519)
 GENERAL LAYOUT PLAN SHEET 19 OF 66

圖號 DRAWING NO.
XRL - G19

比例 SCALE
1:1000 (A1)
 或如顯示
 OR
 AS SHOWN

香港特別行政區政府
 THE GOVERNMENT OF THE HONG KONG
 SPECIAL ADMINISTRATIVE REGION

路政署
 HIGHWAYS DEPARTMENT

鐵路拓展處
 RAILWAY DEVELOPMENT OFFICE